

**TSSC-A01 24mm-100mm Cartridge Seal**

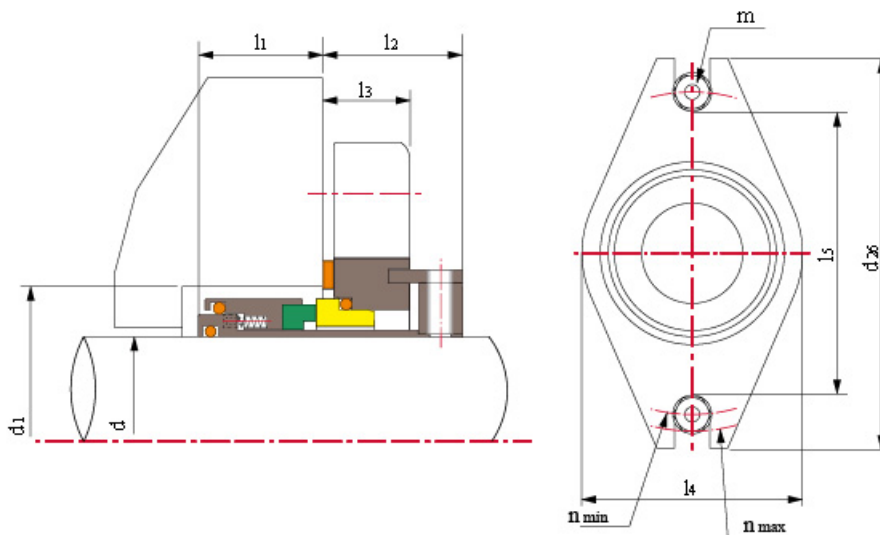
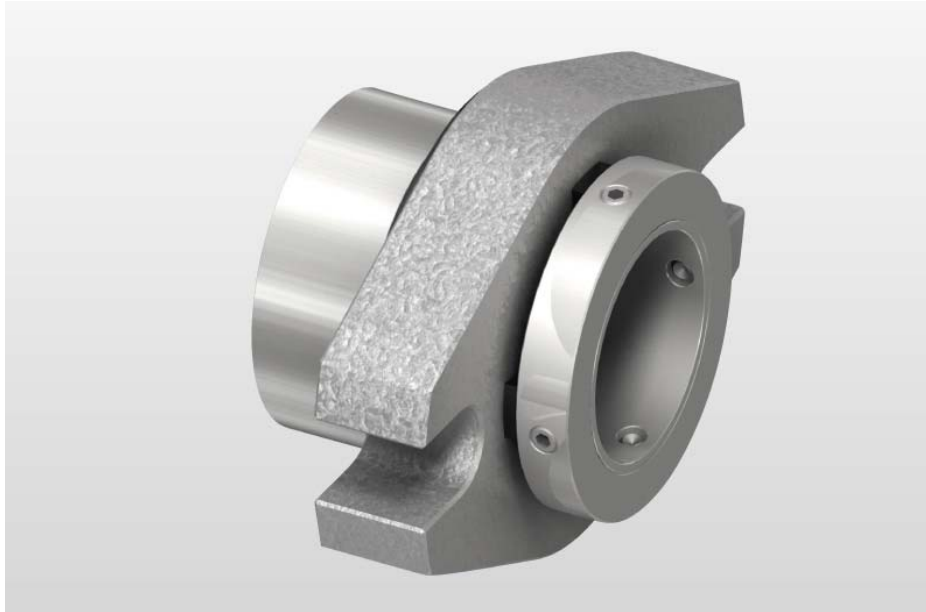

**Operating Limits**

Pressure:  $\leq 2.5\text{MPa}$

Speed:  $\leq 16\text{m/s}$

Temperature:  $\leq +200^\circ\text{C}$

d (inches)	d <sub>26</sub>	l <sub>5</sub>	l <sub>3</sub>	l <sub>4</sub>	d <sub>1</sub>		n		m	l <sub>1</sub>	l <sub>2</sub>
					min	max	min	max			

**Shanghai Trisun Parts Manufacture Co.,Ltd.**

**Head office in Shanghai:**

Room 05-06, 16th Floor, Hongjia Building, No.388 Fushan Rd. (Near Xiangcheng Rd.), Pudong, Shanghai, China.

**Post Code:** 200122

**Tel:** +86-21-58355541,+86-21-58353145,+86-21-58353343

**Fax:** +86-21-58353141

**E-mail:** [trisunseal@yahoo.com.cn](mailto:trisunseal@yahoo.com.cn)

)											
1.000	4.00 0	2.18 7	0.81 2	2.20 8	1.62 5	1.87 5	2.75 0	3.50 0	1/ 2	1.12 5	1.25 0
1.125	4.12 5	2.31 2	0.81 2	2.33 3	1.75 0	2.00 0	2.87 5	3.62 5	1/ 2	1.12 5	1.25 0
1.250	4.25 0	2.43 7	0.18 2	2.45 8	1.87 5	2.12 5	3.00 0	3.75 0	1/ 2	1.12 5	1.25 0
1.375	4.25 0	2.62 5	0.18 2	2.64 5	2.00 0	2.25 0	3.18 7	3.75 0	1/ 2	1.12 5	1.25 0
1.500	4.50 0	2.81 2	0.87 5	2.83 3	2.25 0	2.50 0	3.37 5	4.00 0	1/ 2	1.12 5	1.31 2
1.625	4.75 0	2.93 7	0.87 5	3.95 8	2.37 5	2.62 5	3.50 0	4.25 0	1/ 2	1.12 5	1.31 2
1.750	5.00 0	3.06 2	0.93 7	3.08 3	2.50 0	2.75 0	3.62 5	4.50 0	1/ 2	1.18 7	1.37 5
1.875	5.25 0	3.18 7	0.93 7	3.20 7	2.62 5	2.87 5	3.75 0	4.75 0	1/ 2	1.18 7	1.37 5
2.000	5.50 0	3.31 2	1.00 0	3.33 3	2.75 0	3.00 0	4.00 0	4.87 5	5/ 8	1.18 7	1.43 7
2.125	5.75 0	3.43 7	1.00 0	3.45 8	2.87 5	3.12 5	4.12 5	5.12 5	5/ 8	1.18 7	1.43 7
2.250	6.50 0	3.75 0	1.00 0	3.89 5	3.00 0	3.37 5	4.56 2	5.75 0	3/ 4	1.18 7	1.43 7
2.375	6.50 0	3.75 0	1.00 0	3.89 5	3.12 5	3.37 5	4.56 2	5.75 0	3/ 4	1.18 7	1.43 7
2.500	7.00 0	4.37 5	1.00 0	4.77 0	3.37 5	4.00 0	5.18 7	6.25 0	3/ 4	1.12 5	1.62 5
2.625	7.00 0	4.37 5	1.00 0	4.77 0	3.50 0	4.00 0	5.18 7	6.25 0	3/ 4	1.12 5	1.62 5
2.750	7.00 0	4.37 5	1.00 0	4.77 0	3.62 5	4.00 0	5.18 7	6.25 0	3/ 4	1.12 5	1.62 5
2.875	7.50 0	4.37 5	1.00 0	5.14 5	3.75 0	4.50 0	5.75 0	6.75 0	3/ 4	1.18 7	2.00 0
3.000	7.50 0	4.93 7	1.25 0	5.14 5	3.87 5	4.50 0	5.75 0	6.75 0	3/ 4	1.18 7	2.00 0
3.125	7.50 0	4.93 7	1.25 0	5.14 5	4.00 0	4.50 0	5.75 0	6.75 0	3/ 4	1.18 7	2.00 0
3.250	8.00 0	5.31 2	1.25 0	5.52 0	4.12 5	4.87 5	6.12 5	7.25 0	3/ 4	1.18 7	2.00 0
3.375	8.00	5.31	1.25	5.52	4.25	4.87	6.12	7.25	3/ 4	1.18	2.00

**Shanghai Trisun Parts Manufacture Co.,Ltd.**

**Head office in Shanghai:**

Room 05-06, 16th Floor, Hongjia Building, No.388 Fushan Rd. (Near Xiangcheng Rd.), Pudong, Shanghai, China.

**Post Code:** 200122

**Tel:** +86-21-58355541,+86-21-58353145,+86-21-58353343

**Fax:** +86-21-58353141

**E-mail:** [trisunseal@yahoo.com.cn](mailto:trisunseal@yahoo.com.cn)

	0	2	0	0	0	5	5	0	4	7	0
3.500	8.00 0	5.31 2	1.25 0	5.52 0	4.37 5	4.87 5	6.12 5	7.25 0	3/ 4	1.18 7	2.00 0
3.625	8.50 0	5.68 7	1.25 0	5.89 5	4.50 0	5.25 0	6.50 0	7.75 0	3/ 4	1.18 7	2.00 0
3.750	8.50 0	5.68 7	1.25 0	5.89 5	4.62 5	5.25 0	6.50 0	7.75 0	3/ 4	1.18 7	2.00 0
3.875	8.50 0	5.68 7	1.25 0	5.89 5	4.75 0	5.25 0	6.50 0	7.75 0	3/ 4	1.18 7	2.00 0
4.000	9.00 0	6.06 2	1.25 0	6.14 5	4.87 5	5.50 0	6.87 5	8.25 0	3/ 4	1.18 7	2.00 0

---

**Shanghai Trisun Parts Manufacture Co.,Ltd.**

**Head office in Shanghai:**

Room 05-06, 16th Floor, Hongjia Building, No.388 Fushan Rd. (Near Xiangcheng Rd.), Pudong, Shanghai, China.

**Post Code:** 200122

**Tel:** +86-21-58355541,+86-21-58353145,+86-21-58353343

**Fax:** +86-21-58353141

**E-mail:** [trisunseal@yahoo.com.cn](mailto:trisunseal@yahoo.com.cn)